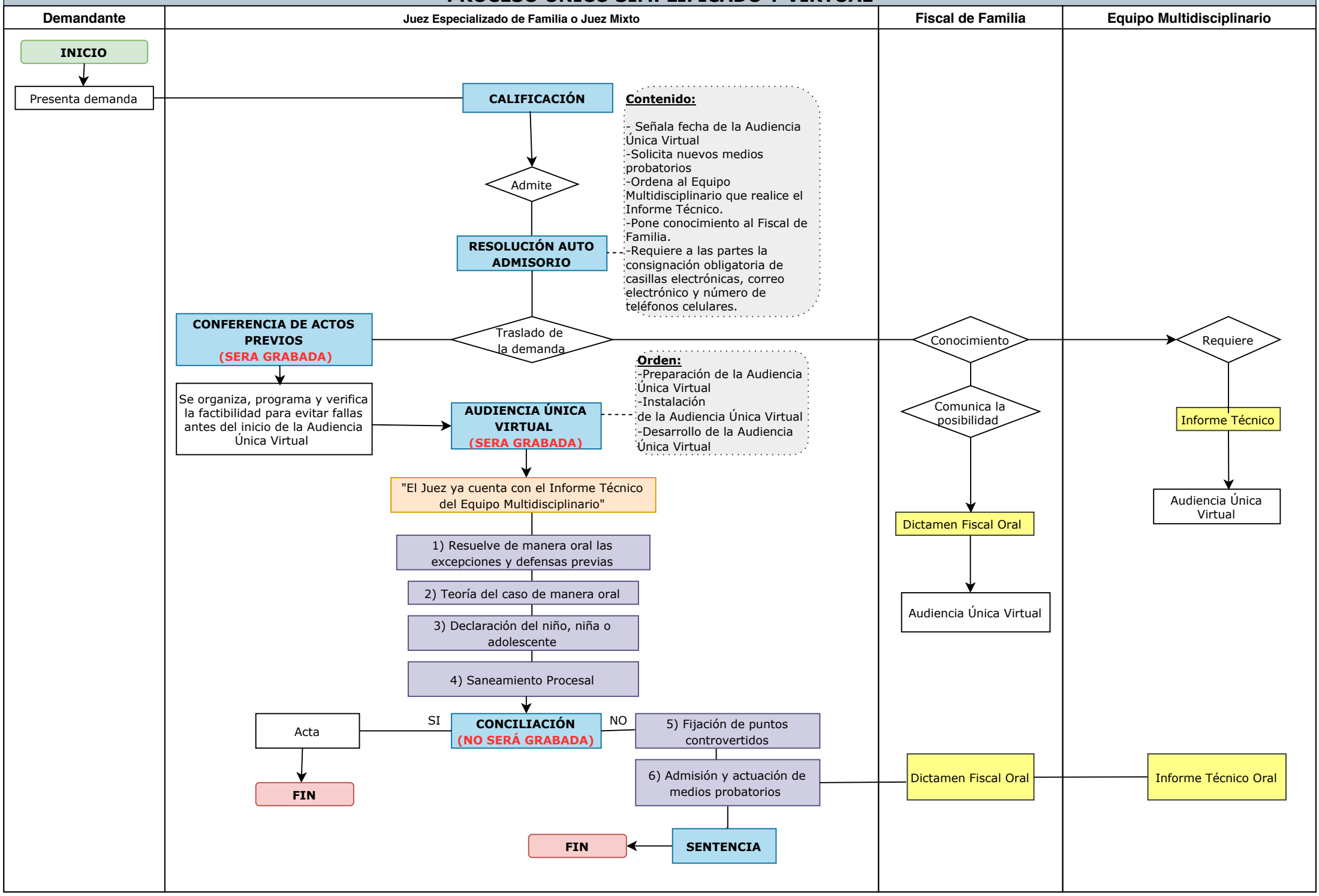# PROCESO ÚNICO SIMPLIFICADO Y VIRTUAL